

The
KENTMERE
— Since 1922 —
CLUB



WELCOME



THEKENTMERECLUB



Breakfast

	KSHS
KENTMERE BREAKFAST	1,650.00
ENGLISH BREAKFAST	1,800.00
CONTINENTAL BREAKFAST	1,500.00
AFRICAN BREAKFAST	1,300.00

Starters

	KSHS
CHICKEN & MUSHROOM	
CREPE SALAD	1,050.00
SEAFOOD SALAD	1,050.00
CHICKEN SALAD	1,050.00
SALMON SALAD.....	1,050.00
TUNA SALAD	1,200.00
CAESAR SALAD	1,200.00
KENTMERE PATE.....	1,050.00
MUSHROOM GARLIC ON	

Soups

	KSHS
VEGETABLE SOUP.....	500.00
SEAFOOD BISQUE	650.00
BEEF GOULASH SOUP	700.00
MINISTRONE SOUP	500.00
CREAM OF PUMPKIN	500.00
FRENCH ONION SOUP	600.00
CREAM OF MUSHROOM SOUP	500.00
PEA SOUP	400.00

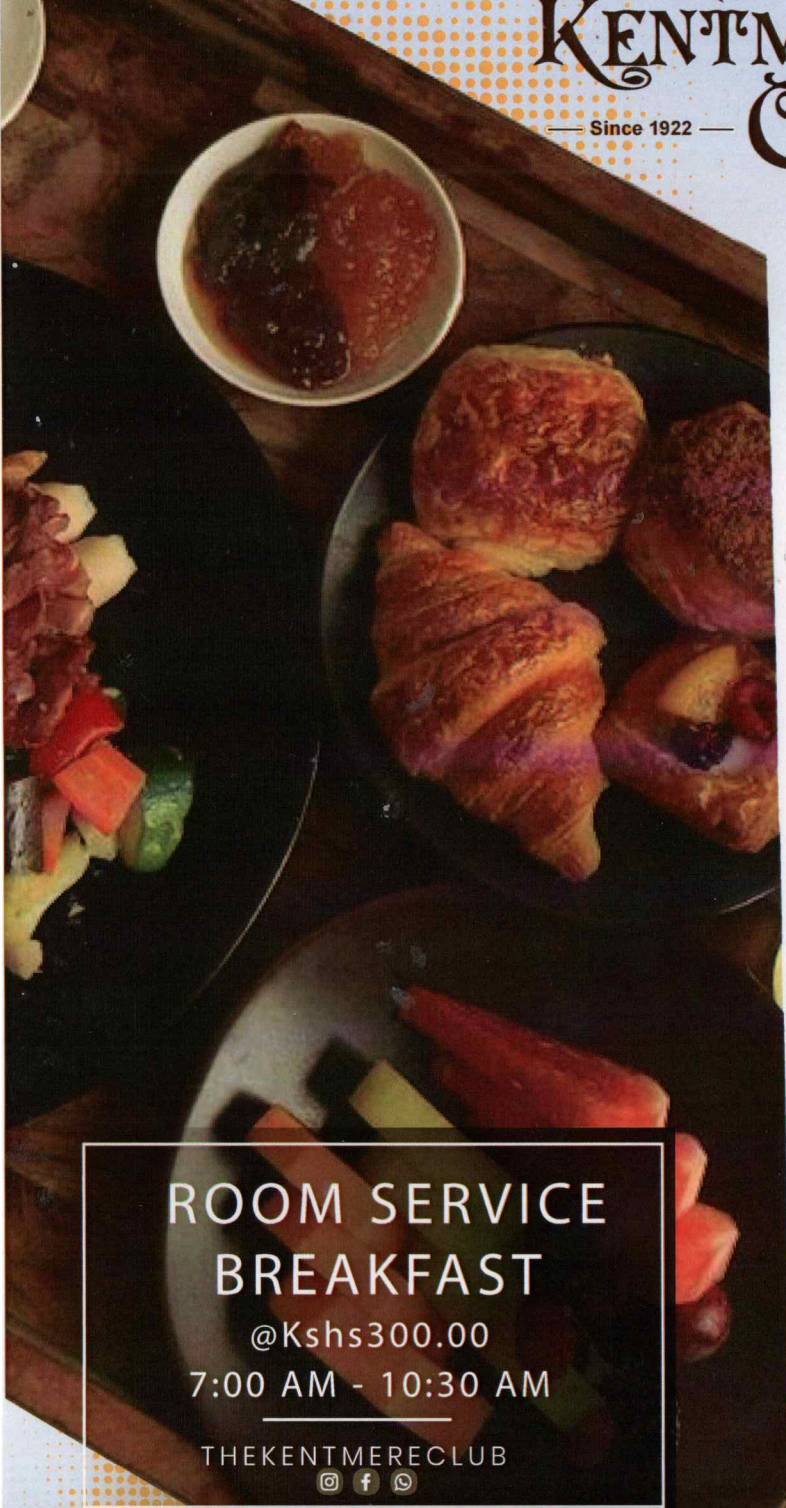

**ROOM SERVICE
BREAKFAST**
@Kshs300.00
7:00 AM - 10:30 AM
THEKENTMERECLUB
@ f

Meat

Poultry	
KENTMERE ROAST CHICKEN	1,550.00
CHICKEN CURRY	1,550.00
CHICKEN KIEV	1,650.00
DUCK WITH PEACHES	1,700.00
BROILER CHICKEN	2,700.00
KIENYEJI CHICKEN	3,000.00
CHICKEN HAM AND CHEESE	1,800.00
MOMBASA CHICKEN	1,600.00
CHICKEN WRAP	1,600.00

All served with either Potato Wedges, Chips, Mukimo, Ugali, Chapati and Vegetable in season.

Fish

	KSHS
BAKED RIVER TROUT	1,500.00
TRADITIONAL LOBSTER THERMINDOR FLAMED	2,500.00
GRILLED RED SNAPPER FILLET WITH LEMON	2,150.00
PANSEARED SALMON WITH WHITE WINE SAUCE	2,500.00
PRAWNS PILIPI	2,000.00
WHOLE TILAPIA	1,500.00
FISH FILLET	1,500.00
GRILLED PRAWNS	2,000.00

All served with either Potato Wedges, Chips, Mukimo, Ugali, Chapati and Vegetable in season.

Meat

	KSHS
BAKED RABBIT WITH MUSTARD SAUCE	1,600.00
GRILLED SIRLOIN STEAK CAFÉ DE PARIS	1,650.00
GRILLED LAMB CHOPS WITH MINTED GRAVY	1,600.00
GRILLED RIBEYE STEAK WITH RED WINE SAUCE	1,600.00
GRILLED PORK CHOPS WITH APPLE SAUCE	1,600.00
T-BONE STEAK WITH PEPPER SAUCE	1,500.00
FILLET OF BEEF WITH ROSEMARY SAUCE	1,500.00
ROAST LEG OF LAMB WITH GARLIC BUTTER SAUCE	1,500.00
ESCALOPE OF BEEF	1,750.00
BEEF WRAP	1,600.00

All served with either Potato Wedges, Chips, Mukimo,

African Corner Specialty	
1KG PORK RIBS GLAZED WITH HONEY	2,500.00
1KG KENTMERE SPECIAL	2,500.00
1KG WET FRIED MBUZI	2,500.00
1KG KENTMERE BEEF SPECIAL	2,500.00
1KG KENTMERE PORK SPECIAL	2,500.00

All served with either Potato Wedges, Chips, Mukimo, Ugali, Chapati and Vegetable in season.

Kentmere Corner

	KSHS
KENTMERE COMBO	4,500.00
3PCS BROILER CHICKEN	
3PCS BEEF FILLET	
3PCS LAMB CHOPS	
1PC CHOMA SAUSAGE	
KACHUMBARI VEGETABLES AND UGALI	

Chef's Platter

	KSHS
3 PCS LAMB CHOPS	6,000.00
6 PCS MARINATED BROILER CHICKEN	
3 PCS CHOMA SAUSAGE BEEF, PORK AND CHICKEN	
3 PCS MARINATED BEEF FILLET	
3 PCS MEAT SKEWERS	
1.25 LTR SODA	

The Desserts MENU



Cakes / Icecream

	KSHS
ASSORTED ICE CREAM ~ VANILLA,STRAWBERRY & CHOCOLATE	600.00
FRUIT CAKE.	600.00
VANILLA CAKE	500.00
WARM APPLE PIE	600.00
FRUIT CUTS/SALAD	600.00
BLACK FOREST CAKE.....	700.00

Snacks

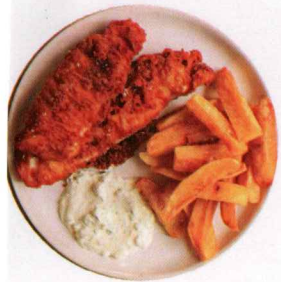

	KSHS
8 PCS FISH FINGER WITH TARTER SAUCE AND CHIPS	1,050.00
8 PCS CHICKEN WING WITH CHIPS AND SALAD	1,050.00
2 CHOMA SAUSAGE WITH SALAD AND CHIPS	750.00
8 PCS VEGETABLE SPRING ROLLS WITH CHIPS AND SALAD	1,050.00
2 SAMOSA WITH SALAD AND CHIPS	750.00
BEEF / CHICKEN SANDWICH	1,000.00
BEEF / CHICKEN BURGER.....	1,200.00
BEEF/CHICKEN PIE.....	500.00
MASALA CHIPS.....	500.00

Vegetarian Corner



	KSHS
SPAGETTI/MACARONI/FUSILLI/PENNE SERVED WITH MUSHROOM SAUCE AND TOMATO SAUCE	1,200.00
ALOO GOBI MATAR	1,200.00
EGG CURRY SERVED WITH RICE OR CHAPPATI	500.00
MUSHROOM AND GARDEN PEAS YAL FRENZI	1,300.00
ASSORTED VEGETABLE STEW WITH STEAMED RICE.....	1,050.00
VEGETABE CURRY WITH CHAPATI,STEAMED RICE AND MASHED POTATOE.....	1,500.00
INDIAN PLATTER DAAL,SWEETCORN,PEAS,PEPPER DAL, MIXED VEGETALES CUCUMBER RAITA,GREEN PEAS AND PAPADUM.....	1,750.00
LENTILS CURRY WITH RICE.....	1,200.00



Vegetarian Corner

BREESH BAKERY

BETTER TASTE MAKES A GOOD DAY



CAKE CORNER	
FRUIT CAKE	2,400 PER KG
CARROT CAKE	2,000 PER KG
MARBLE CAKE	2,000PER KG
VANILLA CAKE	2,000 PER KG
SPONGE CAKE	2,500PER KG
BLACK FOREST CAKE	2,500.00PER KG

QUEEN CAKE(6)	500.00
TEASCONES(6)	500.00

BREAD CORNER	
FRESH BREAD 800G	300.00

PIZZA MENU	
SMALL SIZE	1,000.00
MEDIUM SIZE	1,400.00
LARGE SIZE	1,700.00
EXTRA TOPPINGS	250.00



KIDS CONER MENU



KIDS MENU

CHICKEN NUGGETS	500.00
MINI BEEF BURGER & CHIPS	650.00
FISH FINGERS	550.00
CHIPS & 2 SAUSAGES	650.00
MINI PIZZA	550.00
CHICKEN LOLLIPOP	650.00
MACARONI & CHEESE	600.00
HOT DOG	500.00
CHIPOLATES WITH CHIPS	550.00
MINI VEGETABLES ROLL(4PCS)	450.00
MINI SAMOSA	400.00
PLAIN CHIPS	400.00
PLAIN SPAGHETT	500.00
SPAGHETTI BOLOGNESE	650.00

DRINKS

COFFEE MENU

	SINGLE	DOUBLE
ESPRESSO	200	250
AMERICANO CAPPUCCINO	250	300
CAFÉ LATTE	250	350
CAFÉ MOCHA	300	400
IRISH COFFE		800
BLACK COFFEE		300
WHITE COFFEE		350
AMERICANO	250	300
CALYPSO COFFE		600
CARAMEL MACCHIATO		350
VANILLA LATTE		350
MACCHAITO	200	250
HOT CHOCOLATE WHITE		350
HOT CHOCOLATE BLACK		300
HOT TODDY	400	750
VIRGIN TODDY		400
ICED LATTE	300	350
ICED COFFE(BLACK)		300
ICED CAPPUCCINO	250	300

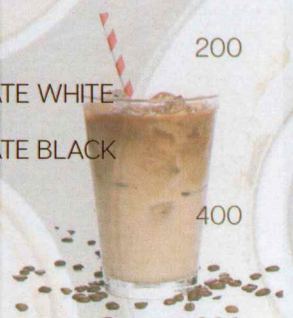

TEA CORNER

MIXED TEA	350
WHITE /BLACK COFFE	350
WHITE CHOCOLATE	350
LEMON TEA	350
GLASS OF MILK	350
DAWA	450
MASALA TEA	350
BLACK TEA	250
GREEN HERBAL TEA	350

FRESH PRESSED JUICE

MANGO	400
PASSION	400
ORANGE	400
MOCKTAIL	400
PINEAPPLE AND MINT	400
WATERMELON	400
ICED TEA	400

SMOOTHIE

BANANA SMOOTHIE	350
MELON SMOOTHIE	350
ACOCADO SMOOTHIE	350
VERY BERRY SMOOTHIE	350
BUTTERNUT &	
BANANA SMOOTHIE	350



ICECREAM

ICECREAM 2 SCOPS	250
------------------	-----



**B
A
R**

VODKA

	TOT	BOTTLE
SMIRNOFF RED	200	5,000
SMIRNOFF BLUE	250	6,500
ASOLUTE	300	7,000
CIROC	500	9,000

GIN

GILBEYS	200	4,000
GORDON	300	5,000
BEEFEATER	300	5,500
TANQUERY	350	7,000
TANQUERY10	450	9,000
BOMBY SAPPHIRE	350	6,500

RUM

OLD MONK	350	7,000
BARCARDI	300	5,500
MALIBU	300	5,500
MYERS	350	7,500
CAPTAIN MORGAN	200	3,000
CAPTAIN MORGAN DAR	300	6,000
CAPTAIN MORGAN SPICED GOLD	300	6,000

COGNAC/BRANDY

RICHOT	200	3,000
VICEROY	200	4,500
CAMUS VS	700	9,000
HENNESSY VSOP	850	15,000
HENNESSY VS	700	12,000
MARTEL VS	700	17,000
MARTEL VSOP	850	15,000
REMY MARTIN VSOP	850	17,000
COURVOISIER VS	700	14,000
ST REMY	450	10,500

SINGLE MALLT WHISKIES

	TOT	BOTTLE
GLENFIDICH 12YRS	600	13,000
GLENFIDICH 15YRS	800	17,000
GLENLIVET 12YRS	700	14,000
GLENLIVET 15YRS	800	17,000
GLENKINCHIE	700	12,000
TALISKERS 10YRS	650	12,000
SINGLETON 12YRS	600	12,000
SINGLETON 15YRS	700	14,500
GLENMORANGIE 10YRS	700	13,500
MACALAN	700	12,000

SHERRIES/ APPRATIVES

HAVERYS	350	6,000
DOUGLAS GREEN	350	6,000

TEQUILA

TEQUILA CAMINO	300	6,000
TEQUILA JOSE CUERVO	350	7,000
TEQUILA ROSE	300	6,000

SOFT DRINKS

SODA	150
DELEMONTÉ	500
KIERINGET WATER 0.5LTR	200
KERINGIT WATER 1LTR	350
SPARKLING WATER 0.5LTR	350
SPARKLING WATER 1 LTR	450
RED BULL	400
MONSTER	400
MINUTE MAID	500

LIQUERS

	TOT	BOTTLE	1 LITRE
AMARULA	300	7,000	8,500
COINTREAU	400	8,000	
BAILEYS	300	7,000	9,500
KHALUA	350	8,500	
SAMBUCA/ZAPPA	250	5,000	
SOUTHERN COMFORT	300	7,000	
JAGERMEIFTER	350	8,500	
SHERIDANS	400	13,000	

PREMIUM WHISKIES \$BOURBON

CHIVAS REGAL	500	10,500	
JW DOUBLE BLACK	600	10,000	12,000
J.W BLACK	400	7,500	8,500
J.W RED	250	5,500	
J&B RARE	200	5,000	
FAMOUSE GROUSE	250	6,000	
VAT 69	250	5,000	
J.DANIELS	350	8,500	10,000
JIM BEAM	350	7,500	
JAMESON IRISH WHISKY	300	7,500	
CANADIAN CLUB	350	9,000	
TEACHERS	200	5,000	
BALLANTINES	300	7,500	
J.D HONEY	500	9,500	
WILLIAM LAWSONS	250	4,000	
DIMPLE HAIG	600	8,500	10,500

APERITIA/VERMOUTH

MARTIN BIANCO	250	4,500	
MARTIN ROSSO	250	4,500	
CINZANO	350	8,500	
CAMPARI	300	6,500	
FERNET BRANCA	300	6,000	

Wine

DROSTDY RED/WHITE	2500
CULEMBORG RED/WHITE	3000
GATO NEGRO RED/WHITE	3000
FRONTERA RED/WHITE	3000
NEDERBURG WHITE/RED	4000
ROBERTSON RED/WHITE	3500
FINCA LA MORAS	4000
ASCONI	3000
MUCHO MAS	4500
ROSSO NOBILE RED/WHITE	4000
FOUR COUSINS RED/WHITE	2500
FOURTH STREET RED/WHITE	3000
CELAR RED/WHITE	3000
FRONTERA SWEET RED/WHITE	4000
CULEMBURG SWET RED/WHITE	4000
CLIMOR SHIRAZ PINOTAGE DRY RED	3000
VINA LASTRA DRY RED	3000
FINCA LOS ALTOS DRY RED	3000
PLAYA DEL SOL MALBEC DRY RED	3000
KVINT GRAND RESERVE DRY RED	3000
ELECTIO DRY RED	3000
FOUR COUSINS ROSE	3000
NEDERBURG ROSE	5000
DELUSH ROSE SPARKLING	3000

*Wine by glass Kshs 400***BEERS & KENTAN LAGERS**

WHITE CAP LAGER	350
TUSKER LAGER	350
BALOZI	350
PILSNER	350
GUINNESS SMALL	350
SUMMIT LAGER	350
CANS	400
SAVANNAH	400
HUNTERS	400
HEINEKEN	400
KENYA ORINGIAL BEER	400
TUSKER LITE	350
TUSKER MALT	350
WHITECAP LITE (CRISP)	350
TUSKER CIDER	350
SMIRNOFF ICE/ PINEAPPLE PUNCH	350
DESPERADO	350
SNAPP	350

CIGARETTES

SPORTMAN	550
SWEET MENTHOL	650
EMBASSYL KINGS	650
DUNHILL	650
NICOTINE POUCHES	700